



June 2008

New in QA Studio!

The Bar code font has been changed in QA Studio

Benefits:

The bar code font was improved to enable QA Studio to generate labels that can be attached to Petrifilm and Petri dishes. *Blank spaces in the bar codes are no longer an issue affecting the scanning of the bar code.*

After updating to the latest version of QA Studio, you will automatically receive the new bar code fonts. There is a new sign in window that details the licensing information for the data base and the fonts.



The old bar code font will need to be deleted. After QA Studio has been updated; Please go to your control panel > to the Font folder > Delete ONLY the font name: IDAutomationHC39M; file name 3of9.ttf. It is advised to also SEARCH "My Computer" for the 3of9.ttf file and delete (it may be in more than one location).

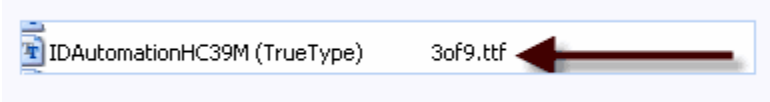

It is requested to delete the file 3of9.ttf so there are no licensing issues.

The project involving the labels is still in progress but it is required that all QA Studio users switch over to the new bar code font. When the project is completed; you will have the option to print labels to be placed on samples, or Petrifilm or Petri dishes. The QA Studio support label printer is the TLP 2844-Z Zebra. There will be more details when the project is completed.

Omnis Data Bridge!

The Omnis Data Bridge (ODB) is a 32 bit application that resides on the network server. It acts as a conduit for the data access calls from the QA Studio work stations. Because the ODB is on the same computer as the data file, the data calls are more reliable and more responsive. *Please contact QA Studio support for details on how to set up the Omnis Data Bridge.*



Benefits:

One of the biggest benefits is that the data file is not "Locked" as it would be if we connected to the data file directly from the work station. Back-ups can be made while QA Studio is open.



Electronic Signatures for Fluid COAs!

In the QA Studio Main Menu > Open Defaults window > Signatures tab > Edit > Enter information > Click OK. The signatures can be pasted into the Signature field. It is best to make sure the image of the signature is no larger than 30KB with the dimensions of approx. 500 x 100 pixels.

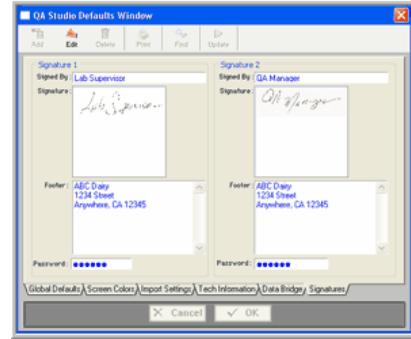

Benefits:

In the QA Studio Main Menu > Open Support Items window > Select Customers > Highlight a Customer > Go to the COA tab > Edit > Enter the corresponding COA report for each customer receiving COAs > Click OK. The corresponding COA will automatically be selected when printing a COA once the customer is selected in the COA print window.

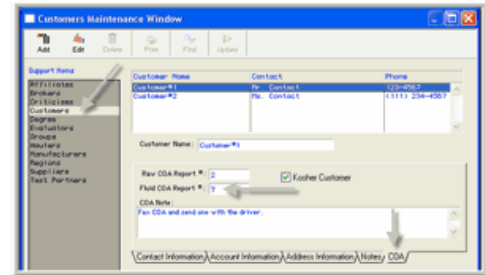

Benefits:

COAs prepared efficiently. Electronic signatures added to Fluid Certificate of Analysis Reports. Electronic signatures can be added to COA upon entering the correct password set up by the corresponding user.

